

City of Isle of Palms
Department of Public Works
September 2014
Donnie Pitts - Director

Sanitation:

30.15 tons of C&D were transported to the Bees Ferry landfill.
Eleven hours of overtime due to flooding 46th Ave. 49th Ave., 50th
Ave. 51st Ave. & 52nd Ave.
0.74 tons of used tires transported to Bees Ferry Landfill.

Landscaping/Road Maintenance:

Serviced the pooper-scoopers 3 times.
Cleaned the beach of debris on September 8th, 15th, 22th and 29th.
Cleaned the Breach Inlet sidewalk.
Cleaned the sidewalk from 12th Ave. thru 21st Ave.
Initiated fall beach path maintenance.
Mowed the right-of-way from 41st thru 57th one time.
Cleaned the parking lot and compactor.

Stormwater:

Pumped water on 46th thru 52nd Ave. 9/18 thru 9/25.

5 Year Garbage

	<u>CY 2009</u>	<u>CY 2010</u>	<u>CY 2011</u>	<u>CY 2012</u>	<u>CY2013</u>	<u>CY 2014</u>
Jan	154.9	163.04	149.35	183.11	163.58	145.63
Feb	174.42	134.49	136.13	132.82	129.73	111.19
Mar	238.66	208.97	187.91	171.14	147.49	157.97
Apr	240.06	223.43	204.82	242.75	211.4	216.39
May	275.02	202.79	218.69	264.14	211.52	200.97
Jun	374.58	352.9	331.02	317.8	297.11	263.22
Jul	427.97	410.92	362.95	375.29	364.64	355.9
Aug	351.25	349.31	313.33	287.83	259.06	280.34
Sept	252.55	181.61	201.55	181.54	181.25	217.83
Oct	166.9	169.78	202.8	203.08	191.05	
Nov	203.71	186.79	202.01	143.83	137.23	
Dec	236.66	178.23	133.17	136.79	176.46	
TOTAL	3096.68	2762.26	2643.73	2640.12	2470.52	

denotes 2x week service

denotes single stream recycle

6 year Garbage Comparison

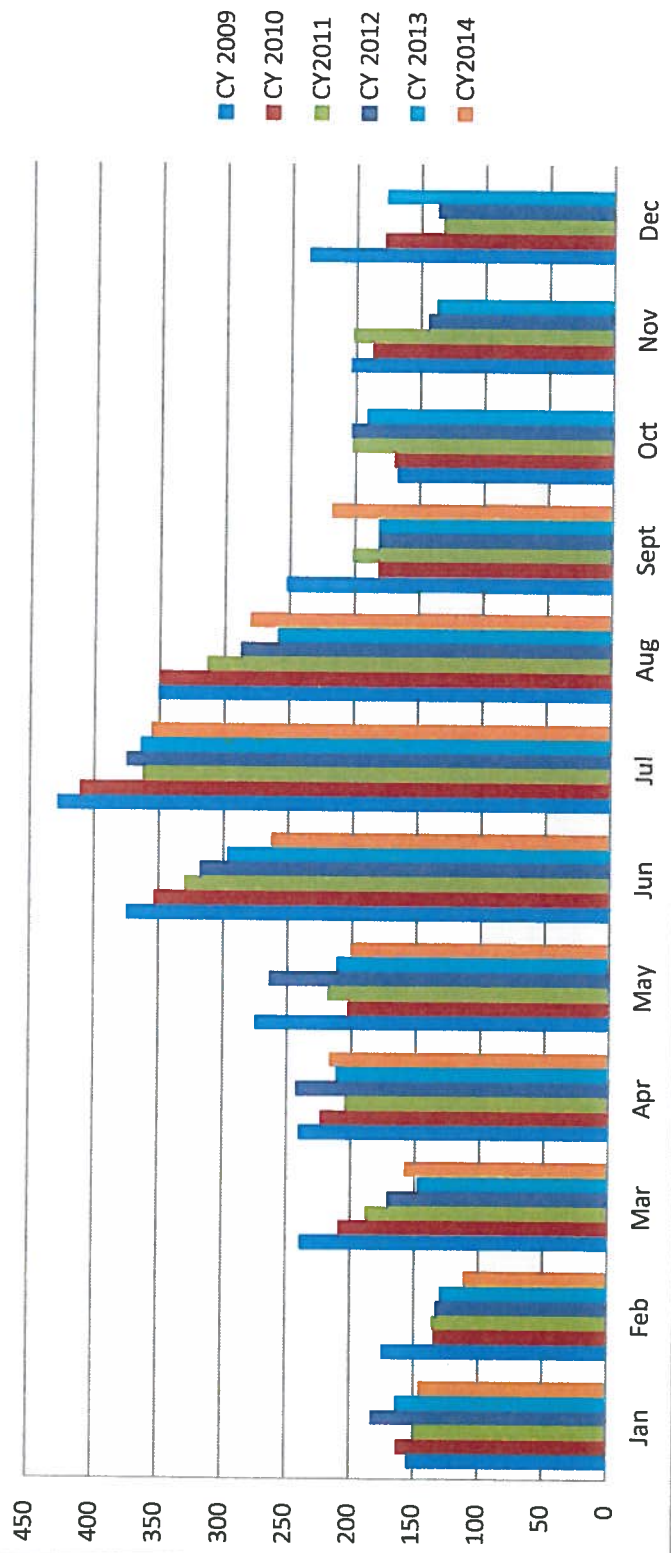

Yearly Yard Debris Comparison

Tonnage

CY 2011 CY 2012 CY 2013 CY 2014

Jan	91.1	100.71	176.07	141.65
Feb	121.6	106.55	114.67	127.61
Mar	167.97	189.88	199.83	184.77
Apr	219.85	174.22	257.42	267.14
May	240.28	178.9	237.56	242.13
Jun	159.84	173.42	177.76	186.26
Jul	161.45	151.13	194.48	178.7
Aug	164.59	163.35	176.14	150.93
Sept	186.62	155.5	178.91	141.36
Oct	162.16	175.34	172.46	
Nov	128.58	133.47	136.24	
Dec	118.22	105.08	112.79	
TOTAL	1922.26	1807.55	2134.33	

4 yr yard debris

